900 THIRD AVE

Partial 2ND Floor - 12,181 RSF

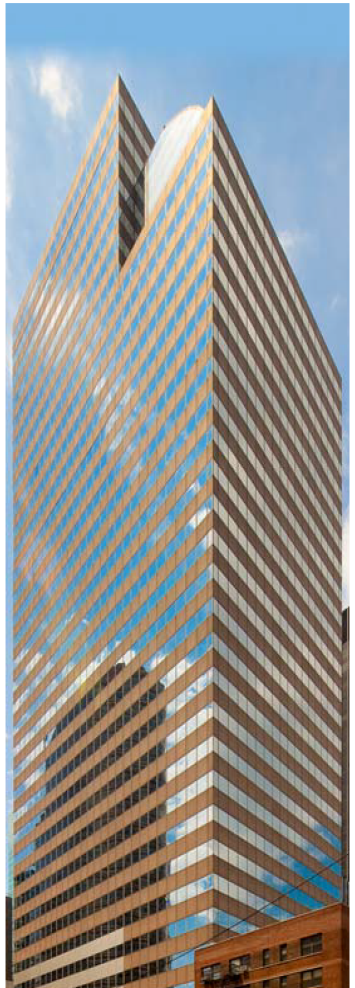

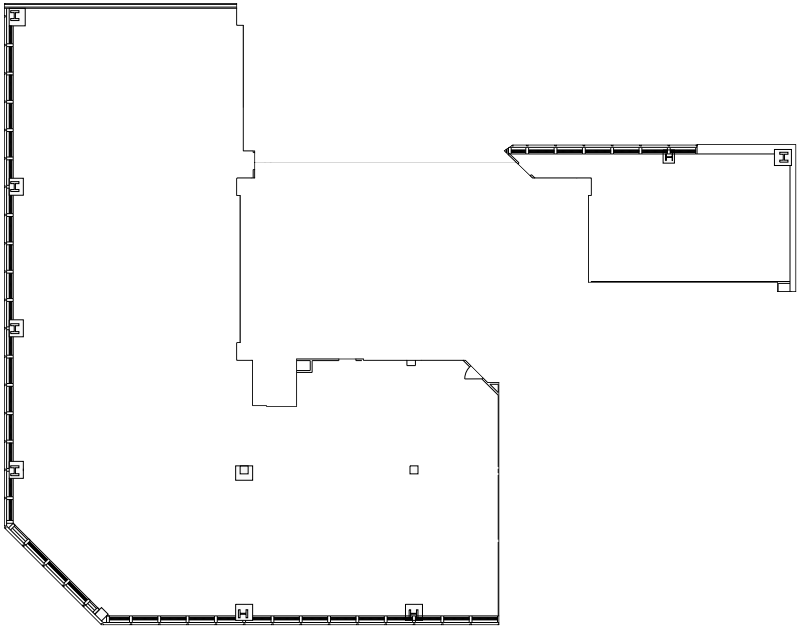

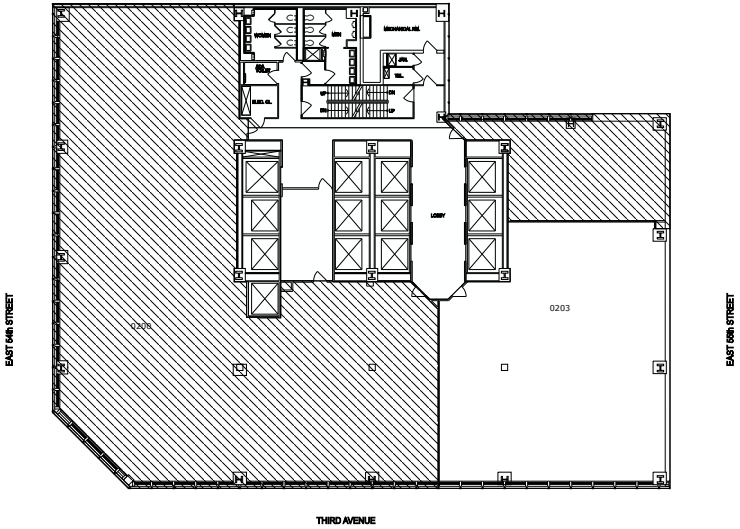

Key Plan
Not To Scale