

767 Third Avenue

PORTION OF THE 28TH FLOOR | 2,745 RSF | EXISTING CONDITIONS

EAST 48TH STREET

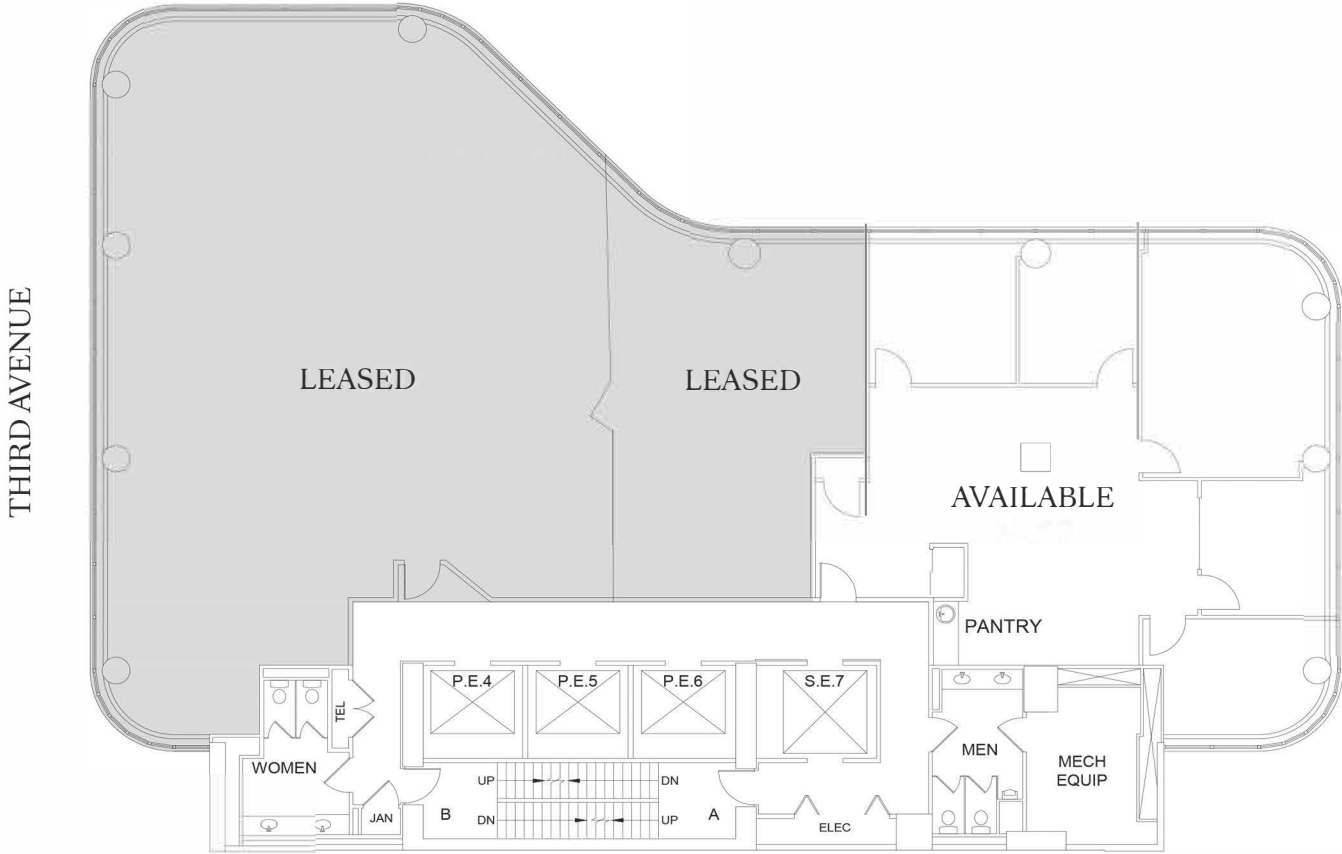

Architectural

Architectural
Floor Plan
28th Floor
2,745 RSF
Existing Conditions

Architectural

Architectural
Floor Plan
28th Floor
2,745 RSF
Existing Conditions