

461 Park Avenue South

MIDTOWN SOUTH- 4TH FLOOR

FULL FLOOR AVAILABLE FOR LEASE



**BRAND
NEW TO
THE
MARKET**



RENT:
Upon request



POSSESSION:
Arranged

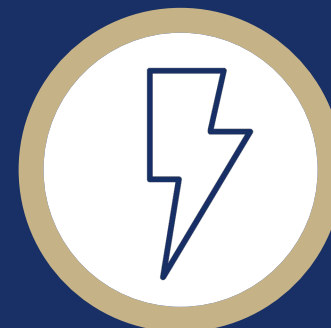

ELECTRIC:
Direct



TERM:
Flexible

IDEAL FOR:

- MEDICAL
- LAW AND SALES OFFICES
- ACCOUNTING
- FINANCIAL SERVICES
- MARKETING AND ADVERTISING
- TECH AND DESIGN

- BOUTIQUE OFFICE/MEDICAL BUILDING STRADDLING MIDTOWN & MIDTOWN SOUTH
- CONVENIENTLY LOCATED BY THE LEXINGTON IRT #6 SUBWAY LINE AT 32ND STREET
- WALKING DISTANCE TO BOTH GRAND CENTRAL AND PENN STATION
- RENOVATED LOBBY AND ELEVATORS
- CONTROLLED VISITOR ACCESS + EGRESS
- FULL FLOOR PRESENCE IN A CENTRALLY LOCATED BOUTIQUE MEDICAL/OFFICE BUILDING.

HIGHLIGHTS:

- FULL FLOOR IDENTITY WITH DIRECT ACCESS OFF ELEVATOR
- LANDLORD WILL DELIVER EACH FLOOR DEMOLISHED & BROOM CLEAN
- BRAND NEW TENANT-CONTROLLED HVAC WITH ECONOMIZER CYCLE
- NEW THERMAL PANE OPERABLE WINDOWS
- RENOVATED ADA COMPLIANT PRIVATE RESTROOMS
- 11' EXPOSED CEILINGS

EXISTING TENANTS:

- City Care Family Practice
- New York Urologic
- Jeffrey Nirenstein Dental PC
- Premier Physical Therapy and Wellness
- Park Avenue Comprehensive Medical PLLC
- Hair Transplant Center NYC
- The Morrison Center

461 Park Ave South

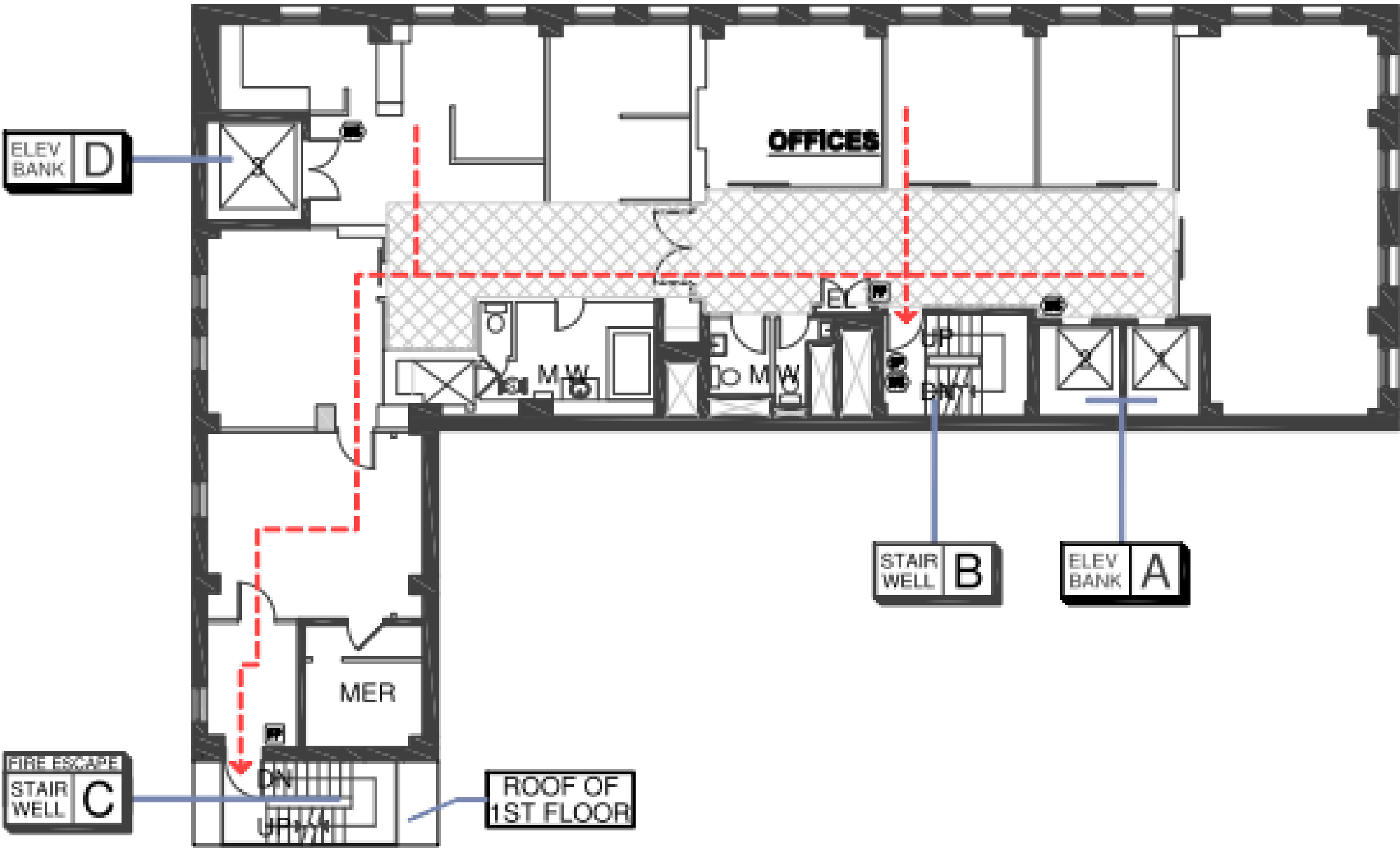

AS BUILT LAYOUT 4th Floor

4,775RSF

461 Park Ave South



PROPOSED BUILDOUT 4th Floor

4,775RSF

461 Park Ave South



PROPOSED BUILDOUT
4th Floor

4,775RSF

461 Park Ave South



PROPOSED BUILDOUT 4th Floor

4,775RSF

461 Park Ave South

