

18 E 48th ST

MIDTOWN EAST



BETWEEN 5TH & MADISON AVE.



VIEW FROM TERRACE

**ENTIRE
18TH
FLOOR**

**5,400 SF
+ FULL LENGTH
TERRACE**

**OWNER WILL
BUILD TO SUIT**

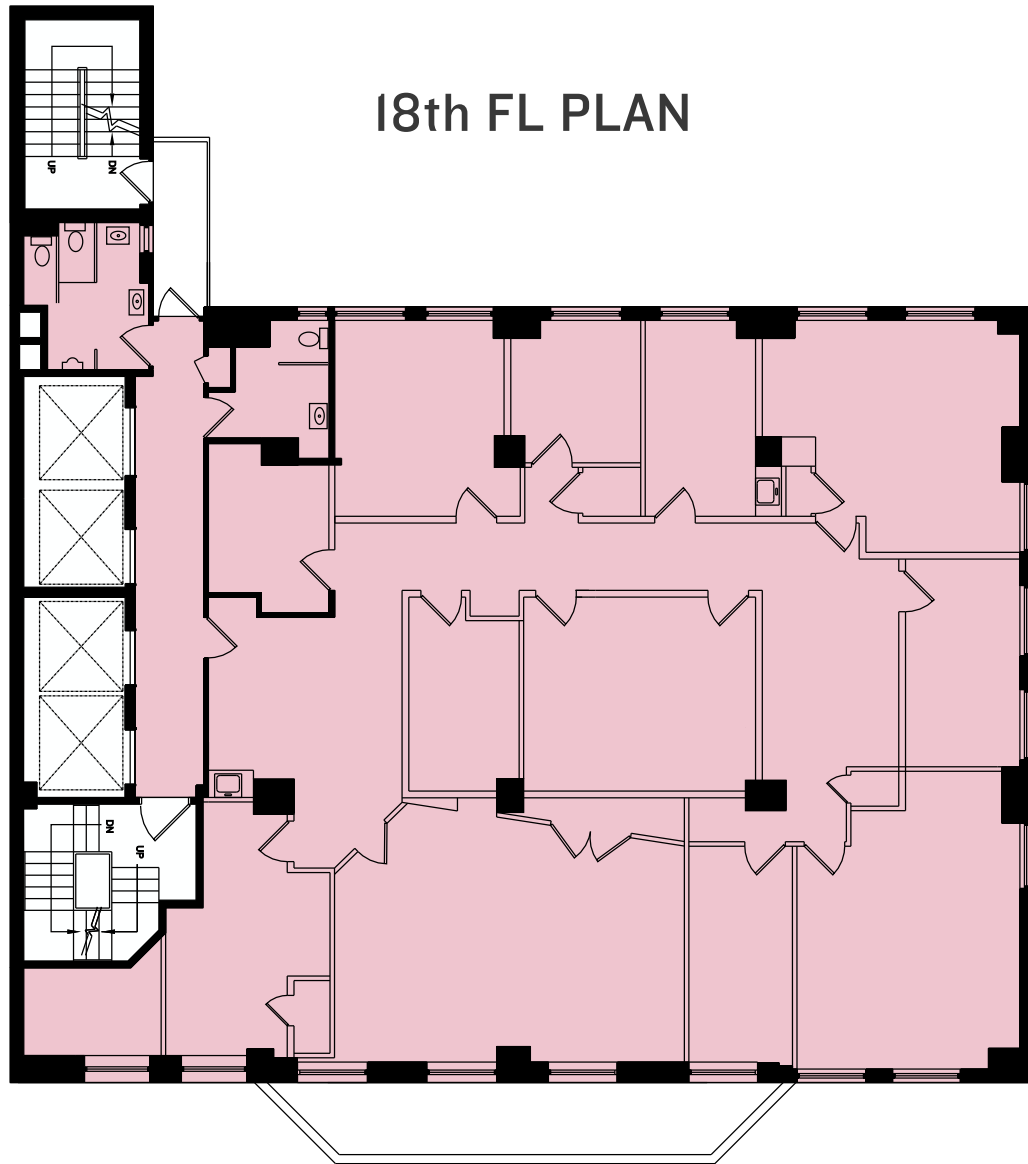

18th FL PLAN

SPACE FEATURES:

- Ownership will demolish and build to suit for a credit tenant
- Wide, walk-out terrace running the full length of the space
- 100% hassle-free, 24/7 tenant-controlled a/c. Landlord warranties and maintains
- Full tower floor with excellent natural light on two sides

18 E 48th ST

MIDTOWN EAST



BUILDING DETAILS

- Renovated, attended lobby
- Owner-occupied and owner-managed building
- Submetered electric
- Building is wired for FIOS
- New, intelligent, high-speed elevators w/ very short wait times
- Very stable, long-term ownership
- One block from 47th Street Grand Central Terminal entrance

18 E 48th ST

MIDTOWN EAST



Potential Finishes

PHOTOS OF OTHER FLOORS



Creative Rendering



Creative Rendering



22nd Floor Creative Installation



15th Floor Whitebox



22nd Floor Creative Installation



22nd Floor Creative Installation

18 E 48th ST

MIDTOWN EAST

